

ANNUAL CROP & LIVESTOCK REPORT

Glenn County 1975

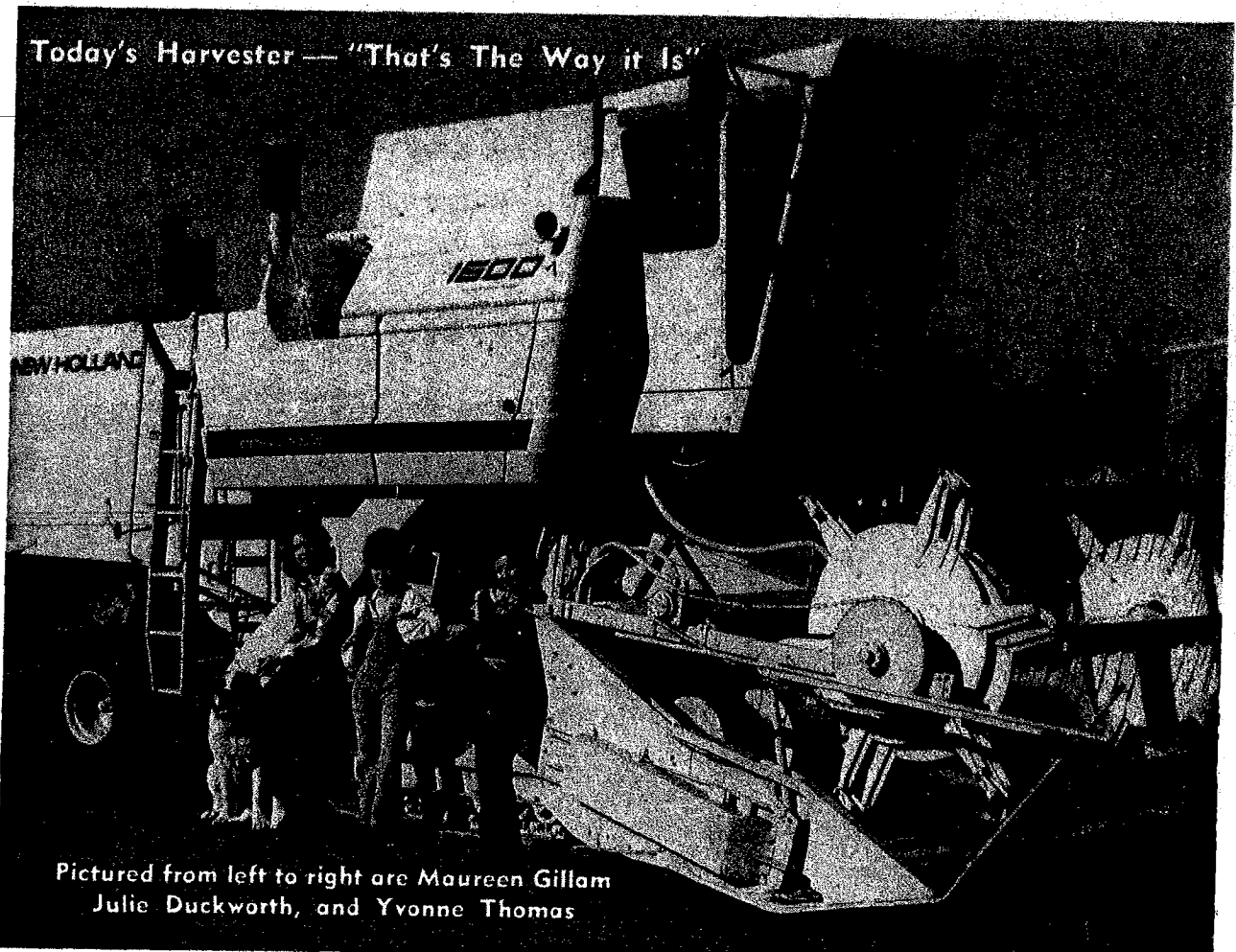

**GLENN COUNTY
DEPARTMENT OF AGRICULTURE**

P. O. Box 351
777 North Colusa Street
WILLOWS, CALIFORNIA 95988

**ANNUAL CROP
AND LIVESTOCK REPORT
1975**

Edited by Larry Pastorino

GLENN COUNTY BOARD OF SUPERVISORS

Stephen Blacet, III, Chairman

David Soeth

Howard Holvik

Keith Hansen

George Edwards

PERSONNEL

Ed Romano Agricultural Commissioner
W. R. Duckworth, Jr. Deputy Agricultural Commissioner
Clyde J. Dudley Agricultural Biologist III
Lawrence J. Pastorino Agricultural Biologist III
Ernest L. Simpson Agricultural Biologist III
John F. B. Tolley Agricultural Biologist III
Fred Thomas Agricultural Biologist 1
Edythe M. Canadas Secretary II
Mary (Susie) Gleason Steno-Clerk II

County of Glenn Department of Agriculture

ED ROMANO, Agricultural Commissioner
SEALER OF WEIGHTS & MEASURES

April 1, 1976

Dr. L. T. Wallace, Director
State Department of Agriculture
and
The Honorable Board of Supervisors
County of Glenn

Gentlemen:

I am pleased to submit the 1975 Annual Crop and Livestock Report for Glenn County as required by Section 2279 of the California Agricultural Code.

Agriculture receipts for 1975 were \$94,472,000, down approximately \$9,000,000 from the 1974 record high. Rice and cattle showed a marked decrease in price, while fruit and nut crops suffered a decline in both yield and price. These crops accounted for the major portion of the reduction in gross farm receipts for 1975. However, sugar beets and vegetable crops were up with vegetable crops showing signs of becoming an important new crop to the county.

I wish to express my appreciation for the cooperation and assistance of all individuals who contributed to this report, and especially members of my staff who compiled the reports.

Respectfully submitted,



Ed Romano
Agricultural Commissioner

ER/ec

Production and Value of Agricultural Products

FIELD CROPS — 1974 - 1975

CROP	YEAR	ACREAGE	Production Per Acre	Total Production	UNIT	PRICE PER UNIT	TOTAL VALUE
Barley	1975	15,000	.95	14,250	Ton	\$ 99.00	\$ 1,411,000
	1974	18,000	.90	16,200	"	118.00	1,911,600
Beans	1975	1,359	.90	1,223	"	470.00	575,000
	1974	2,811	.60	1,704	"	589.00	1,005,100
Corn	1975	6,000	2.90	17,400	"	113.00	1,966,000
	1974	7,500	2.75	20,600	"	135.00	2,784,400
Hay Alfalfa	1975	15,000	6.50	97,500	"	68.00	6,630,000
	1974	16,100	6.50	104,650	"	60.00	6,279,000
Hay Other	1975	3,000	2.00	6,000	"	55.00	330,000
	1974	2,000	2.00	4,000	"	45.00	180,000
Pasture Irrigated	1975	36,000			Acre	60.00	2,160,000
	1974	36,000			"	45.00	1,620,000
Range	1975	250,000			"	5.50	1,375,000
	1974	250,000			"	4.50	1,125,000
Stubble	1975	26,000			"	3.50	91,000
	1974	26,000			"	3.50	91,000
Rice All	1975	64,924	2.90	188,279	Ton	180.00	33,890,000
	1974	59,895	2.80	167,716	"	241.00	40,501,400
Rice Certified	1975	(1,924)	58.00	111,592	Cwt.	12.25	(1,367,000)
	1974	(1,125)	56.00	63,000	"	16.00	(1,008,000)
Safflower	1975	1,892	.66	1,248	Ton	195.00	243,000
	1974	6,484	.71	4,648	"	366.00	1,702,600
Silage	1975	3,200	20.00	64,000	"	18.00	1,152,000
	1974	2,900	20.00	58,000	"	18.50	1,073,000
Grain Sorghum	1975	7,000	2.00	14,000	"	102.00	1,428,000
	1974	8,500	1.90	16,150	"	118.00	1,905,700
Sugar Beets	1975	5,936	21.49	127,600	"	29.50	3,764,000
	1974	3,627	19.61	71,142	"	41.39	2,944,600
Wheat	1975	30,000	1.40	42,000	"	112.00	4,704,000
	1974	22,000	1.10	24,200	"	128.00	3,097,600
Miscellaneous	1975						45,000
	1974						40,000
TOTALS	1975						\$ 59,764,000
	1974						66,261,000

Production and Value of Agricultural Products

APIARY PRODUCTS — 1974 - 1975

ITEM	YEAR	TOTAL PRODUCTION	UNIT	PRICE PER UNIT	TOTAL VALUE
Honey	1975	124,900	Lbs.	\$.412	\$ 51,500
	1974	169,000	"	.468	79,100
Beeswax	1975	4,200	"	1.02	4,300
	1974	3,900	"	1.08	4,200
Packaged Bees	1975	131,200	"	4.97	652,000
	1974	131,800	"	4.77	628,200
Queen Bees	1975	83,700	Each	5.39	451,000
	1974	84,600	"	4.78	404,000
Pollination	1975				183,000
	1974				91,600
TOTALS	1975				\$ 1,342,000
	1974				1,207,100

SEED CROPS — 1974 - 1975

CROP	YEAR	ACREAGE	Production Per Acre	Total Production	UNIT	PRICE PER UNIT	TOTAL VALUE
Alfalfa	1975	100	109	10,900	Lbs.	\$.52	\$ 5,670
	1974	566	157	89,215	"	.98	87,700
Ladino Clover	1975	2,607	394	1,048,315	"	1.00	1,048,000
	1974	2,101	393	826,220	"	1.45	1,200,600
Sudan	1975	120	2,769	332,340	"	.08	26,600
	1974	493	1,665	821,328	"	.096	80,800
Other Seed	1975	2,120					1,310,500
	1974	931					765,000
TOTALS	1975	4,947					\$ 2,391,000
	1974	4,091					2,134,100

Production and Value of Agricultural Products

LIVESTOCK AND POULTRY — 1974 - 1975

ITEM	YEAR	NUMBER OF HEAD	TOTAL LIVE WEIGHT	UNIT	PRICE PER UNIT	TOTAL VALUE
Cattle and Calves	1975	25,827	197,600	Cwt.	\$ 27.17	\$ 5,369,000
	1974	23,946	184,900	"	36.70	6,788,900
Sheep and Lambs	1975	61,000	61,800	"	38.62	2,387,000
	1974	62,854	64,050	"	33.90	2,171,900
Hogs and Pigs	1975	5,413	7,300	"	46.93	343,000
	1974	8,431	13,020	"	34.00	444,200
Poultry	1975					7,000
	1974					3,600
TOTALS	1975					\$ 8,106,000
	1974					9,408,600

LIVESTOCK AND POULTRY PRODUCTS — 1974 - 1975

ITEM	YEAR	PRODUCTION	UNIT	PRICE PER UNIT	TOTAL VALUE
Milk, all	1975	1,086,000	Cwt.	\$ 8.32	\$ 9,038,000
	1974*	1,089,000	"	7.60	8,277,000
Market	1975	751,000	"	8.89	(6,676,000)
	1974*	703,000	"	8.21	(5,772,000)
Manufacturing	1975	335,000	"	7.05	(2,362,000)
	1974*	386,000	"	6.49	(2,505,000)
Wool	1975	586,000	Lbs.	.56	328,000
	1974	534,000	"	.67	358,000
Eggs, Chicken	1975	1,320,000	Doz.	.38	501,600
	1974	1,500,000	"	.45	675,000
Miscellaneous	1975				4,500
	1974				4,000
TOTALS	1975				\$ 9,872,000
	1974*				9,314,000

*Revised

Production and Value of Agricultural Products

FRUIT AND NUT CROPS — 1974 - 1975

CROP	YEAR	ACREAGE	Production Per Acre	Total Production	UNIT	PRICE PER UNIT	TOTAL VALUE
Almonds	1975	6,456	.50	3,228	Ton	\$ 668.00	\$ 2,156,000
	1974	6,418	.65	4,172	"	825.00	3,442,000
Olives	1975	1,453	2.95	4,286	"	314.00	1,346,000
	1974	1,368	2.18	2,978	"	437.00	1,301,000
Oranges	1975	2,063	4.78	9,861	"	133.00	1,312,000
	1974*	2,300	3.34	7,680	"	138.00	1,060,000
Prunes	1975	4,311	1.92	8,277	"	373.00	3,087,000
	1974	4,277	2.90	12,400	"	460.00	5,705,000
Peaches	1975	381	8.21	3,128	"	130.00	407,000
	1974	401	12.30	4,950	"	132.50	655,900
Pears	1975	638	10.63	6,781	"	132.80	901,000
	1974	613	8.34	5,115	"	147.70	755,600
Walnuts	1975	4,049	1.12	4,534	"	434.00	1,968,000
	1974	3,747	.93	3,485	"	392.00	1,366,000
Misc. Fruits & Nuts	1975	220					62,000
	1974	90					110,000
TOTALS	1975	19,571					\$ 11,239,000
	1974*	19,214					14,396,000
*Revised							

VEGETABLE CROPS — 1974 - 1975

CROP	YEAR	ACREAGE	Production Per Acre	Total Production	UNIT	PRICE PER UNIT	TOTAL VALUE
All	1975	1,000					\$ 1,017,000
Vegetables	1974	330					230,000

Note: Specific crops not shown to avoid disclosing individual operations.

NURSERY PRODUCTS — 1974 - 1975

CROP	YEAR	ACREAGE	Production Per Acre	Total Production	UNIT	PRICE PER UNIT	TOTAL VALUE
Nursery	1975	178					\$ 741,000
	1974	173					623,700

**VALUE OF AGRICULTURAL PRODUCTION
GLENN COUNTY, CALIFORNIA**

RECAPITULATION

	1974*	1975
Field Crops	\$ 66,261,000	\$ 59,764,000
Livestock and Poultry	9,408,600	8,106,000
Fruit and Nut Crops	14,398,000*	11,239,000
Livestock and Poultry Products	9,314,000*	9,872,000
Seed Crops	2,134,100	2,391,000
Nursery Products	623,700	741,000
Apiary Industry	1,207,100	1,342,000
Vegetable Crops	230,000	1,017,000
GRAND TOTAL	\$ 103,574,500*	\$ 94,472,000

* Revised

GLENN COUNTY'S TEN LEADING AGRICULTURAL COMMODITIES

As Compared With Other Counties of the State

Commodity	1975 Value	State Standing 1974*
1. Rice	\$ 33,890,000	4th
2. Dairy Products	9,038,000	17th
3. Alfalfa Hay	6,630,000	16th
4. Cattle and Calves	5,369,000	26th
5. Wheat	4,704,000	17th
6. Sugar Beets	3,764,000	14th
7. Prunes	3,087,000	7th
8. Sheep and Wool	2,715,000	6th
9. Irrigated Pasture	2,160,000	15th
10. Almonds	2,156,000	10th

* 1975 standing not available.

ANNUAL RAINFALL AT WILLOWS, CALIFORNIA
96 YEARS — 1878 - 1975

Year	Inches	Year	Inches	Year	Inches
1878-1879	7.01	1911-1912	11.26	1943-1944	13.52
1879-1880	13.96	1912-1913	13.18	1944-1945	16.94
1880-1881	13.85	1913-1914	29.18	1945-1946	14.72
1881-1882	8.28	1914-1915	27.19	1946-1947	12.28
1882-1883	8.45	1915-1916	18.11	1947-1948	19.56
1883-1884	18.84	1916-1917	11.43	1948-1949	15.59
1884-1885	7.80	1917-1918	11.90	1949-1950	10.32
1885-1886	19.15	1918-1919	12.90	1950-1951	17.48
1886-1887	8.07	1919-1920	7.70	1951-1952	23.50
1887-1888	8.97	1920-1921	21.28	1952-1953	19.70
1888-1889	10.30	1921-1922	13.44	1953-1954	16.64
1889-1890	29.94	1922-1923	16.81	1954-1955	14.57
1890-1891	19.01	1923-1924	8.86	1955-1956	23.24
1891-1892	18.82	1924-1925	25.99	1956-1957	19.11
1892-1893	27.30	1925-1926	18.44	1957-1958	32.93
1893-1894	11.15	1926-1927	25.99	1958-1959	11.96
1894-1895	26.04	1927-1928	17.54	1959-1960	13.88
1895-1896	22.18	1928-1929	11.46	1960-1961	16.24
1896-1897	18.82	1929-1930	16.37	1961-1962	16.01
1897-1898	6.58	1930-1931	9.85	1962-1963	20.48
1898-1899	13.05	1931-1932	15.01	1963-1964	9.34
1899-1900	15.23	1932-1933	7.79	1964-1965	18.75
1900-1901	17.49	1933-1934	15.65	1965-1966	13.26
1901-1902	21.67	1934-1935	19.62	1966-1967	23.65
1902-1903	17.10	1935-1936	17.48	1967-1968	15.21
1903-1904	20.28	1936-1937	16.40	1968-1969	23.25
1904-1905	24.55	1937-1938	26.28	1969-1970	18.56
1905-1906	19.85	1938-1939	6.82	1970-1971	13.50
1906-1907	17.88	1939-1940	23.21	1971-1972	7.15
1907-1908	13.44	1940-1941	40.50	1972-1973	25.11
1908-1909	22.09	1941-1942	24.07	1973-1974	17.45
1909-1910	14.36	1942-1943	15.68	1974-1975	16.03
1910-1911	17.75				