

# Orland Area Drought Assistance Public Meeting

October 14, 2021



# Agenda

Drought Status

Dry Well Reporting

Long-Term Solution

Short-Term Solution

FAQ



# Glenn County Drought Status



# Glenn County Heat Map

- One of the hardest areas hit by current drought
- 155 dry wells in Glenn County
- 67 additional wells with water supply issues

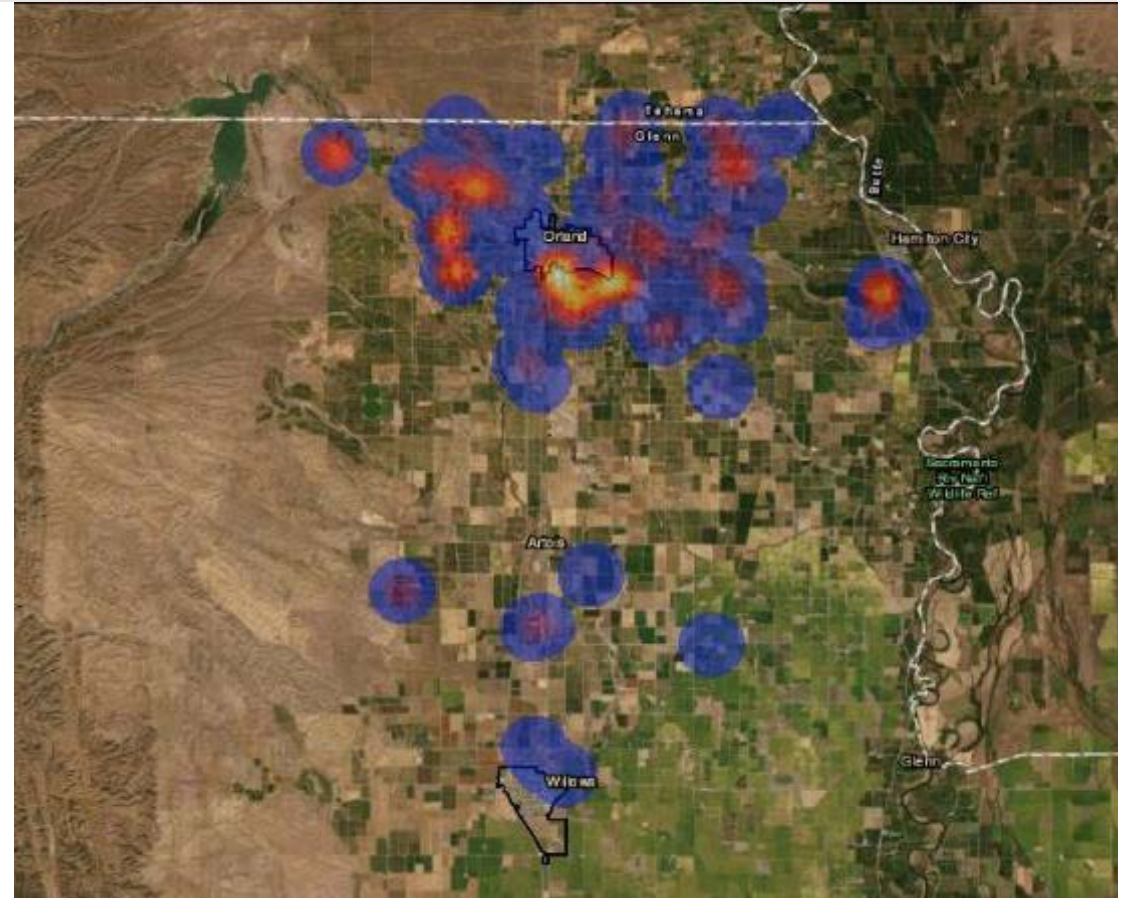

# Orland Area Heat Map

- 66 dry wells in and around Orland Area
  - 33 additional wells with water supply issues

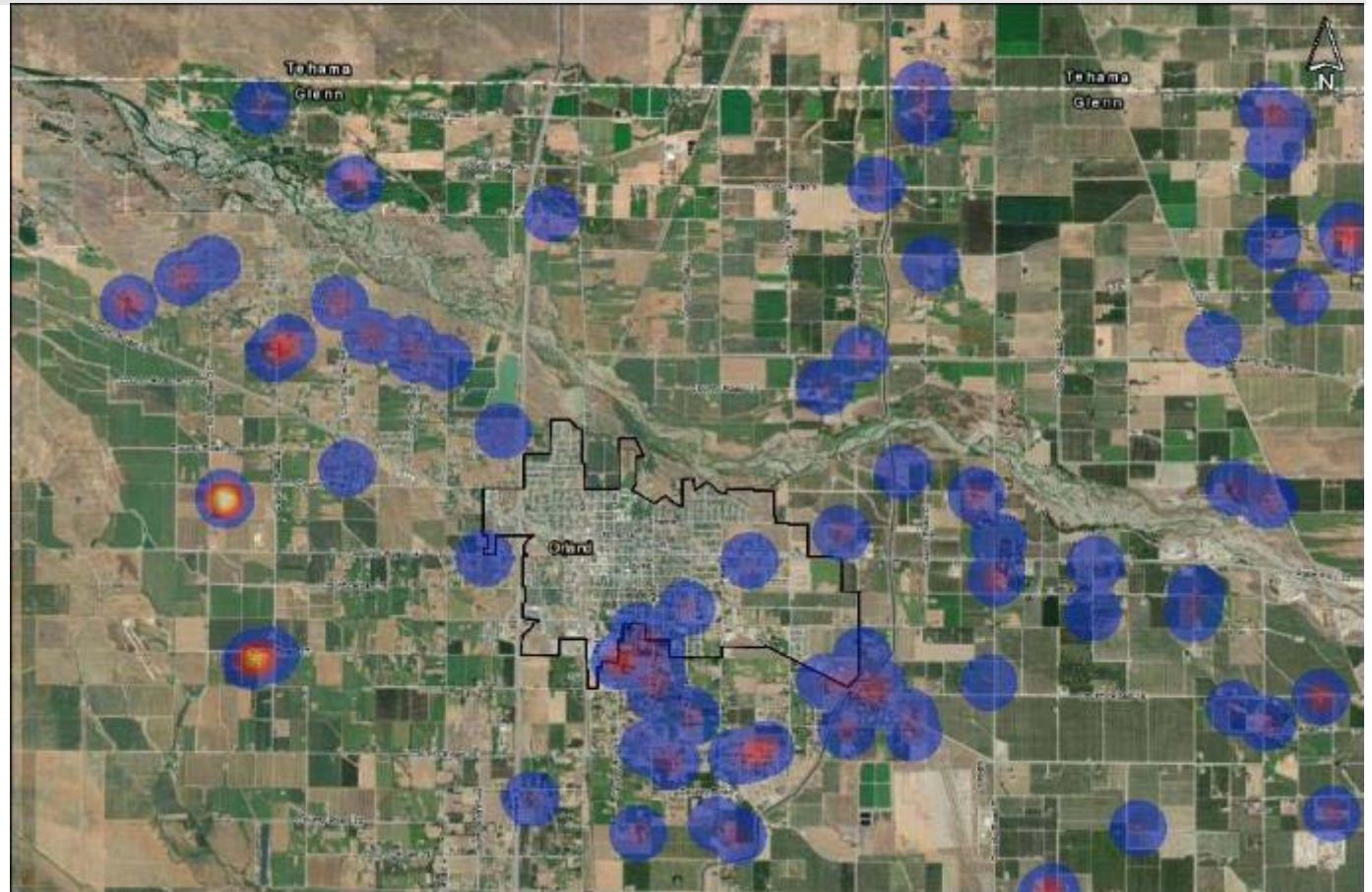

# Dry Well Reporting



# Dry Well Reporting

<https://tinyurl.com/GlennDryWell>

## Well Incident Report

The County of Glenn is asking all members of the community who are experiencing groundwater supply issues to complete this form. The information requested is crucial to our ability to develop a statistical analysis to better understand our groundwater system, to identify patterns and trends, and to establish a clear understanding of the impact that the drought is having on our community. The information will also assist the County in forecasting the potential future impacts that this drought will have on our community and will allow us to develop measures that will mitigate those impacts on our residents. In addition, this information will provide valuable support for our request for State and Federal resources and will encourage a spirit of cooperation between all levels of government. Your participation will ensure that we develop community-based solutions that will meet the needs of our residents.

Si desea que esto se traduzca al español, por favor llame 530-934-6540

### Primary Party\*

Who do you represent?

-Please Select-

Well Owner

Tenant



# Dry Well Reporting

<https://tinyurl.com/GlennDryWell>

**Contact Information** ▼

**Name\***  
First and last name

**Address\***  
Example: 225 N Tehama Street Willows, CA 95988

**Phone number and/or email\***  
Example: 530-934-0000  
Example: blankuser@gmail.com

**Well Use Type\***

-Please Select- ▼

Domestic ▲





# Dry Well Reporting

<https://tinyurl.com/GlennDryWell>

## Plot Well Incident Location\*

**!Please!** Enter in address and/or navigate to the location of the well and plot the point to the best of your ability. This could affect outreach regarding potential funding and assistance programs.

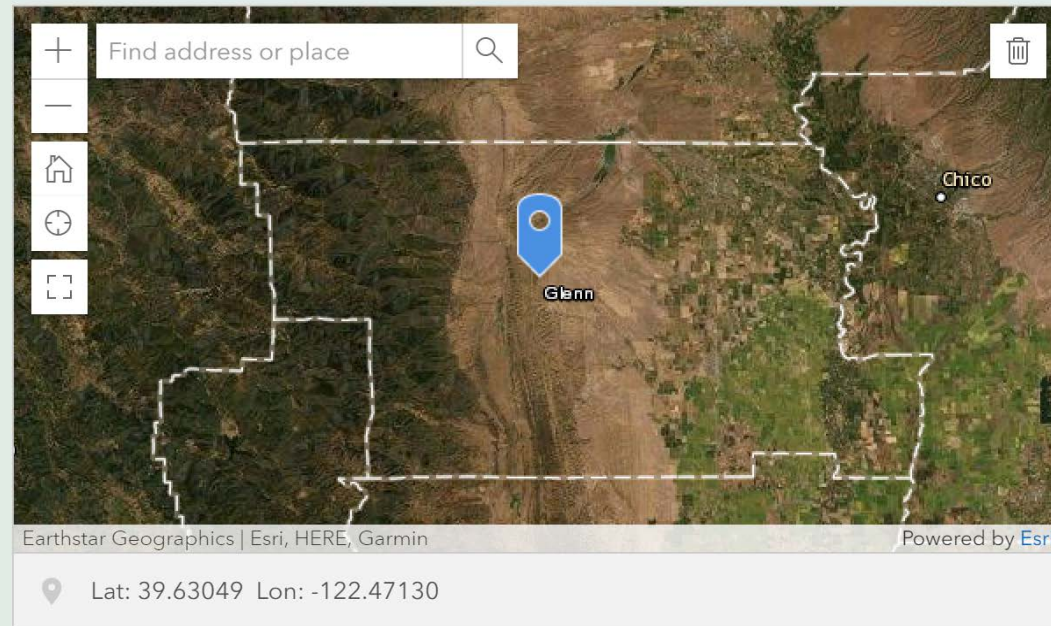

# Long-Term Solution



# Emergency Drought Funding

- Authorized by the Legislature Pursuant to the Budget Act of 2021 (Stats. 2021, ch. 240, §80) and its Trailer Bill, (Wat. Code, § 13198 et seq)
  - \$200 million for **Small Community Drought Relief Program**
  - Small Communities not served by urban water systems eligible



# Glenn County Approved Funding

- Glenn County Hauled Water Project - **\$1,878,322**
  - Provide immediate relief up to 12 months:
    - ❖ Hauled water
    - ❖ Bottled water
- Orland Emergency Groundwater Resource Project - **\$7,735,000**
  - Provide long-term solution:
    - ❖ Construct a new well with a storage tank
    - ❖ Connect the new well to the existing water system
    - ❖ Provide home connections



# Partners

- California Department of Water Resources (DWR) is partnering with:
  - State Water Resources Control Board (SWRCB)
  - Glenn County (County)
  - City of Orland (City)
  - North Valley Community Foundation (NVCF)



# Long-Term Solution

- Connecting to City of Orland Water Supply System
- Expand and extend water distribution system
- Connect everyone interested
- Priority based on dry wells reported



# Short-Term Solution



# Short-Term Solution

- Drinking Water Delivery
- Temporary Tank and Pump Installation
- Hauled Non-Potable Water Delivery





# Drinking Water Delivery

- **How to receive this water?**
  - Information Line – (530) 230-4153
  - Complete Agreement with NVCF
- **How much water can a family receive?**
  - 60 gallons per month per household
- **How frequently can they receive?**
  - Based on contractor's delivery schedule
- **How long can they receive this water?**
  - One year



# Temporary Tank and Pump Installation

- **How to receive this water?**
  - Information Line – (530) 230-4153
  - Complete Agreement with NVCF
- **NVCF will provide vendors with clearance/information**
- **Vendors will call you with delivery/installation information**



# Hauled Non-Potable Water Delivery

- **How to receive this water?**
  - Information Line – (530) 230-4153
  - Complete Agreement with NVCF
- **How much water can a family receive?**
  - 1,250 gallons per address per delivery
- **How frequently can they receive?**
  - Two deliveries per month
- **How long can they receive this water?**
  - One year



# Frequently Asked Questions



# FAQs

- **Who can we connect?**
  - Dry Well Households
  - Other Households based on Project alignment
- **Do we need to pay fees to connect?**
  - Free – most cases
- **What is included in the Project?**
  - Water Mains
  - Connections to households (most homes)
  - Water Meter
  - Back Flow Preventer



# FAQs

- **Do we need to abandon our well?**
  - No, but Back Flow Preventer is required
    - \$48 per year fee
    - removed after abandonment of well
- **Do we need to Annex to the City?**
  - Not expected or anticipated at this time
- **How do we sign up?**
  - Sign-in sheet at Information Desk
  - <https://tinyurl.com/OrlandWaterProject>



# Questions

